C++ CRASH COURSE

A FAST-PACED INTRODUCTION

JOSH LOSPINOSO

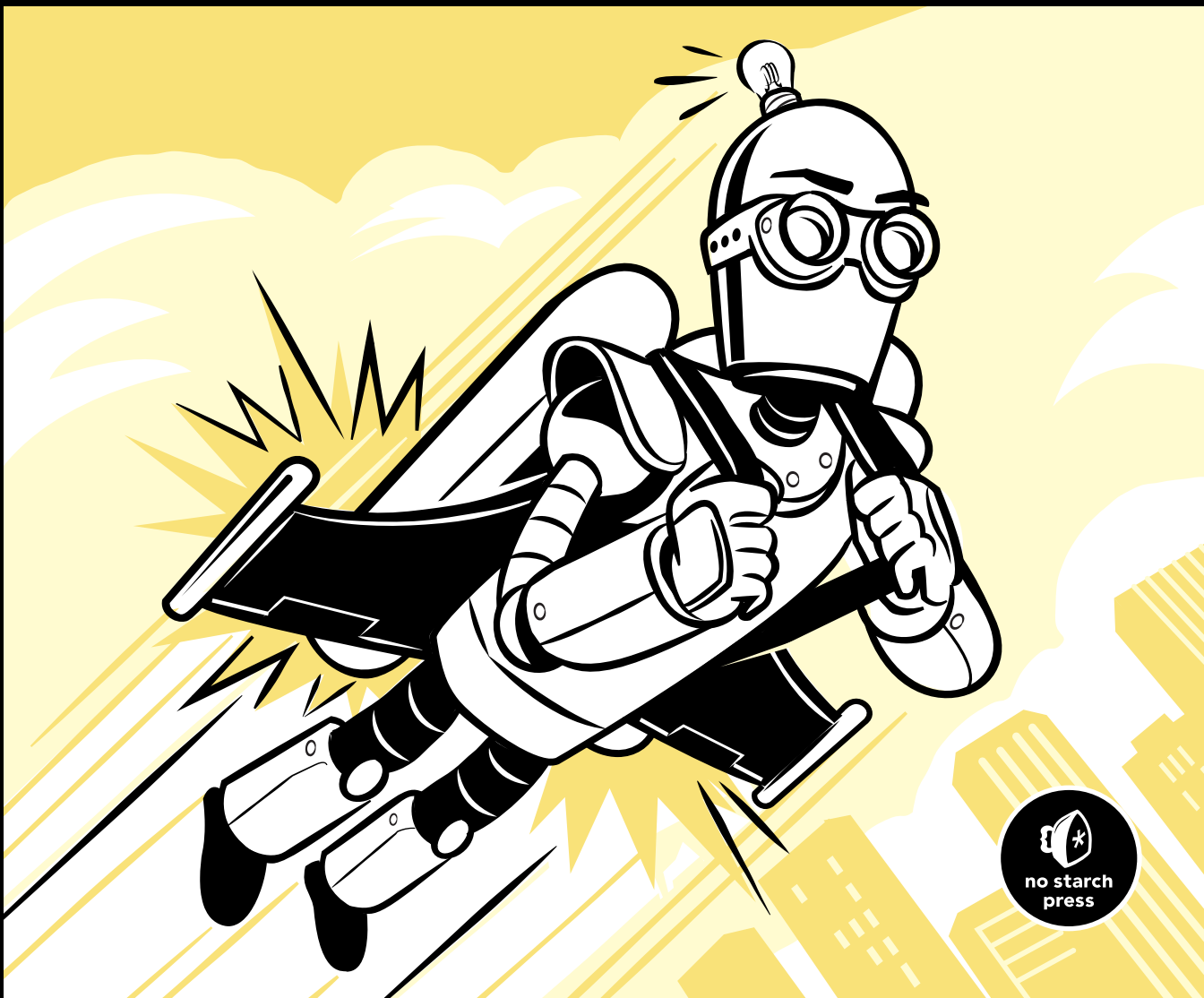

no starch press